

			
OPÉRATION	<b>PARC DU VIADUC - Lot C5 - BAT E</b> 15, 17, 19 rue de Paris 69170 - TARARE		
PHASE	<b>COMMERCIALISATION</b>		
N°	<b>PLANS DE COMMERCIALISATION</b>		
INDICE	DATE 01/09/21   ÉCH	PHASE PC   AP	DOSSIER N° 12297.04
MAÎTRE D'OUVRAGE	<b>SCCV TARARE E</b> 6bis rue Joannes Carret 69009 LYON		
INTERVENANTS	<b>B.E.T.V.R.D.</b> : PRO-ING - Tél : 04 78 57 37 21 - Mail : fdhenin@pro-ing.fr		
<p> <b>LYON</b> - " L'ARCHIPEL" - 411 allée des Noisetiers - CS 61710 - 69773 - Limonest Cedex  <b>MONTPELLIER</b> - 2 rue du Fer à Cheval - 34430 - Saint-Jean-de-Vedas  <b>PARIS</b> - 37-39 avenue Ledru Rollin - 75012 - Paris  Tél : 04.78.66.48.48 - Fax : 04.78.66.48.66 - archigroup@archigroup.fr  www.archigroup.fr </p> <p> Denys LEGER - Jean-Philippe CHARON - Frank DREIDEMIE - Michel SANIAL  Hervé DACLIN - Gabriel DUSSUYER - Thibaut FLAVIGNY - Stéphane LACOSTE </p>			
			

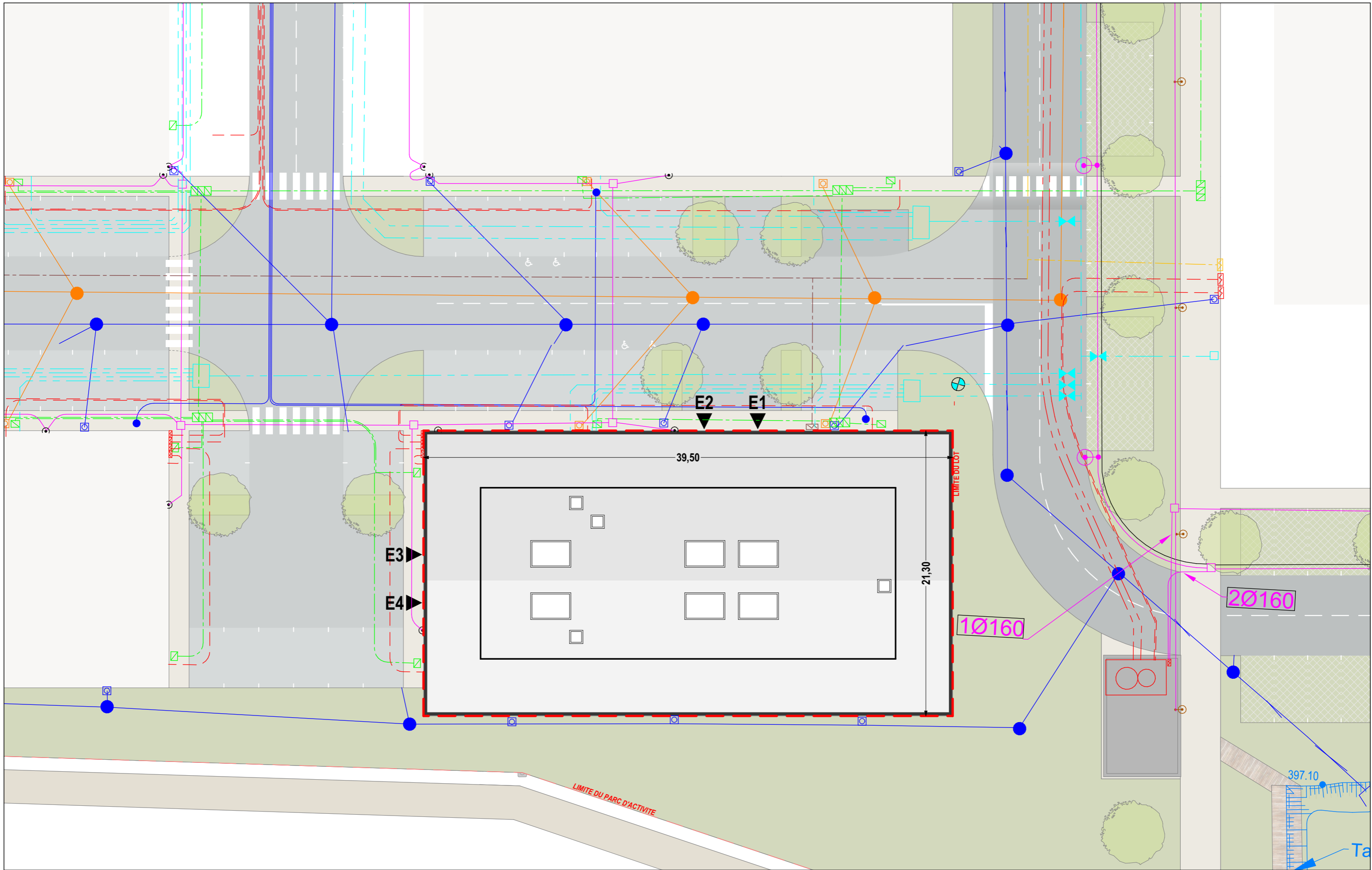

DATE 01/09/21 | ÉCH 1:250 |

PLANS DE COMMERCIALISATION  
PARC DU VIADUC - Lot C5 - TARARE - 69170

12297.04

**PLAN DE MASSE**



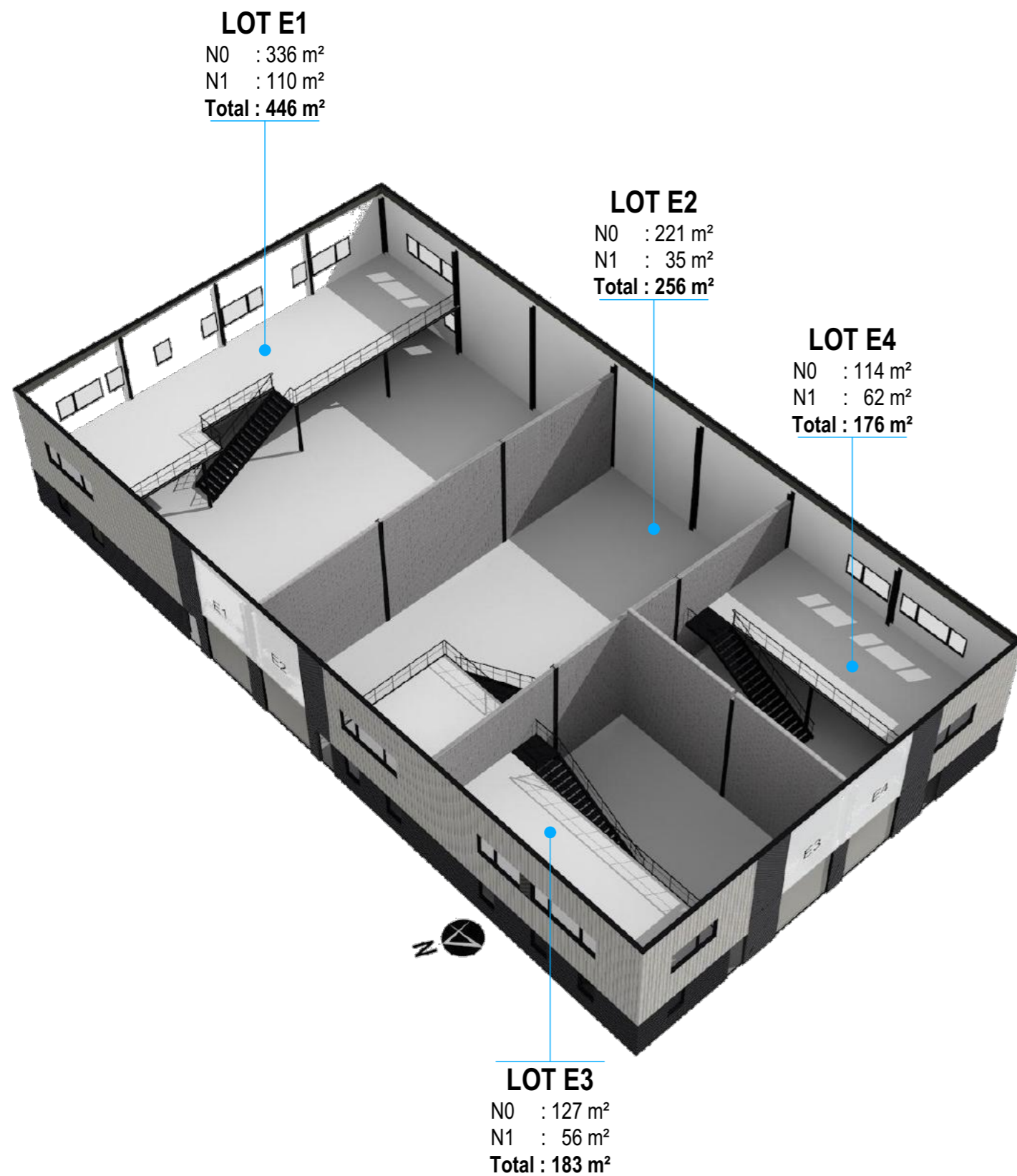

NIVEAU 00	798 m <sup>2</sup>
NIVEAU 01	263 m <sup>2</sup>
TOTAL	1061 m <sup>2</sup>



FACADE NORD

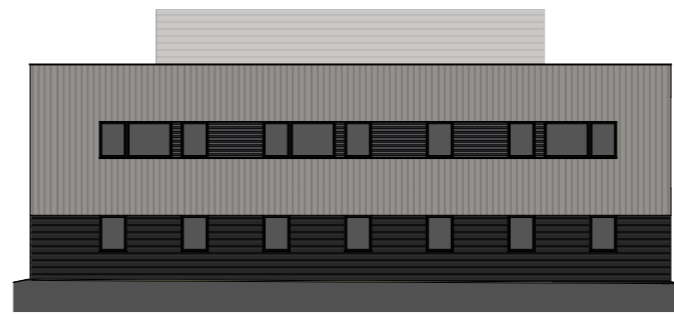

FACADE EST

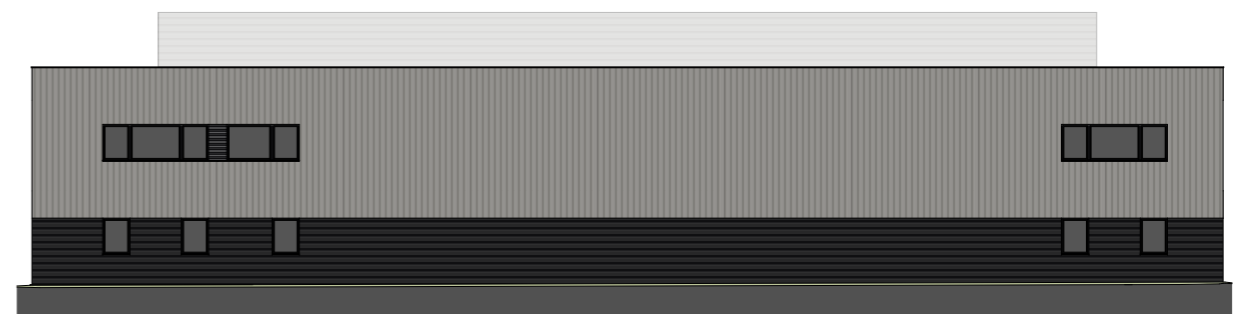

FACADE SUD

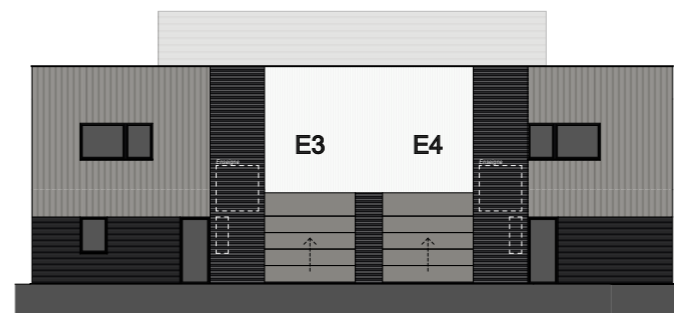

FACADE OUEST

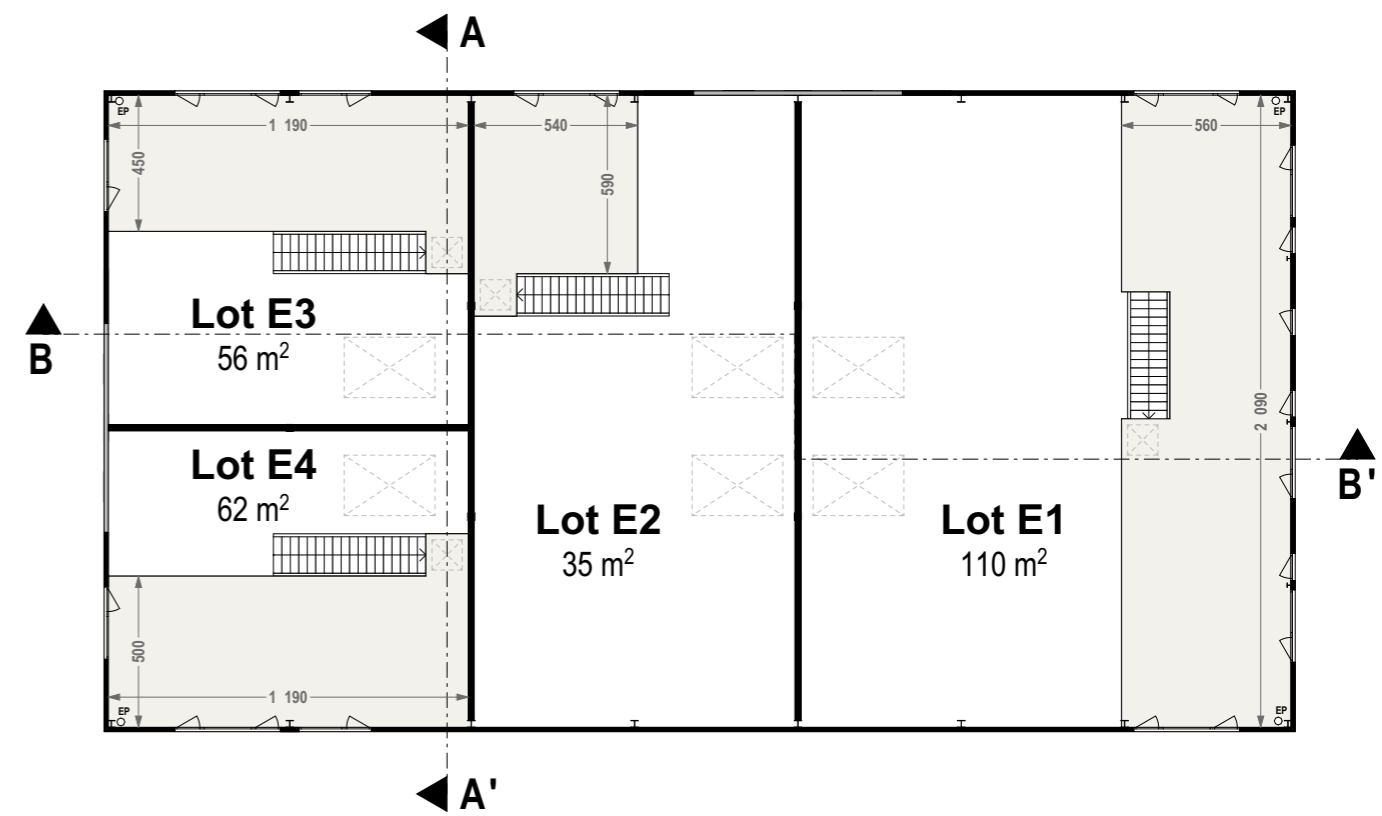
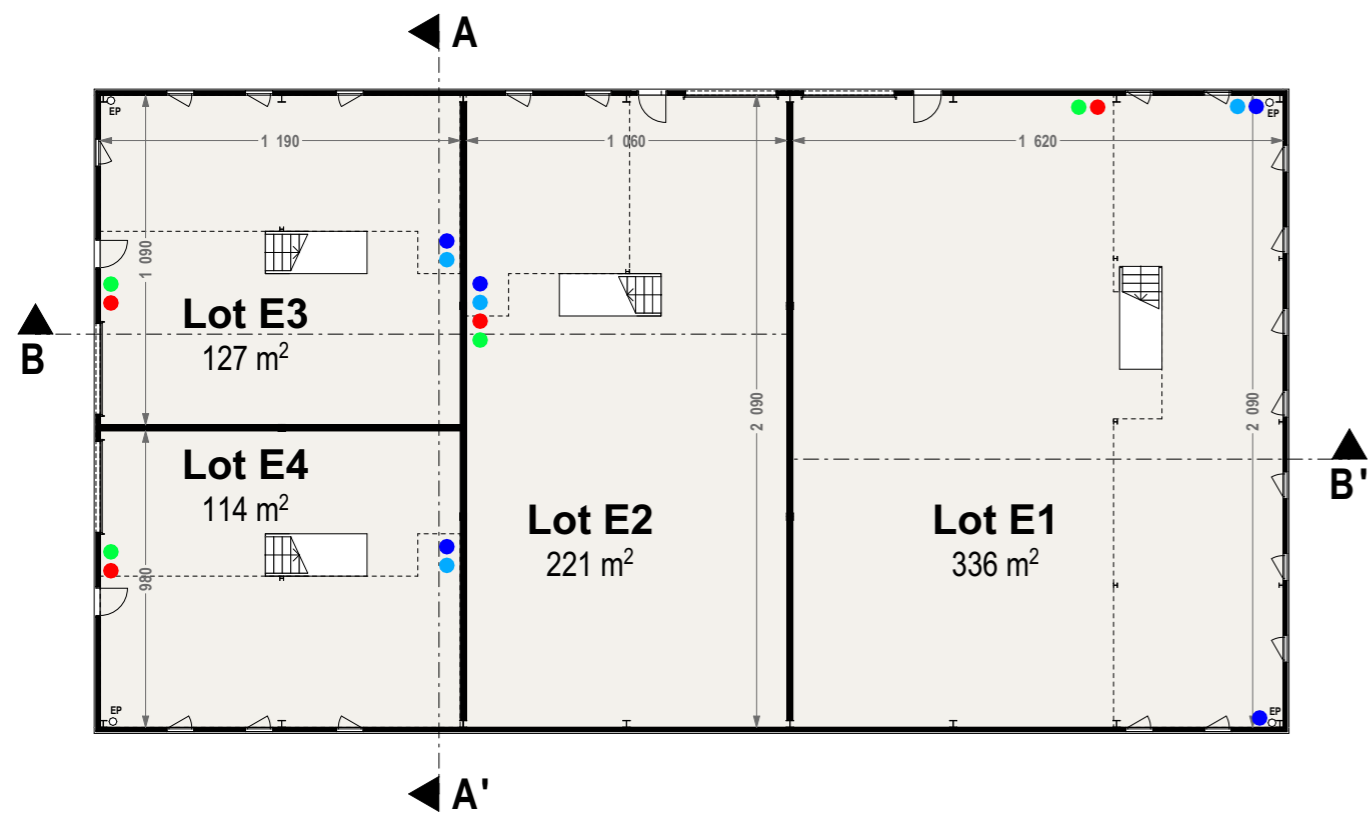
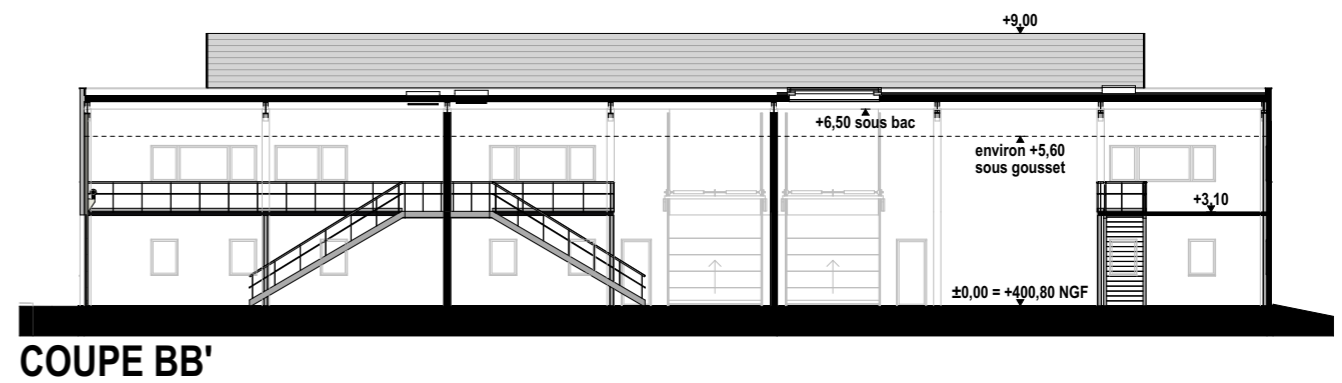
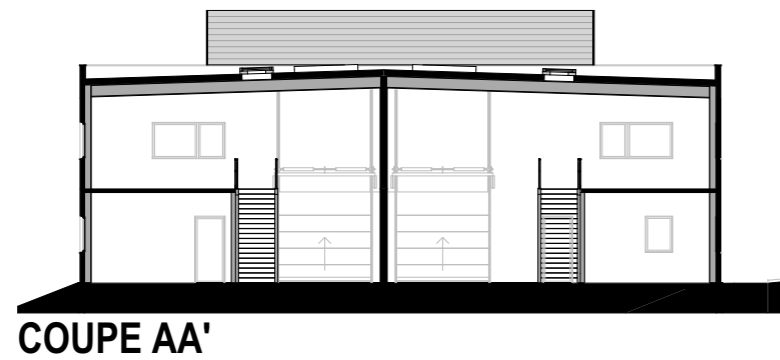

PLAN REZ-DE-CHAUSSÉE

PLAN MEZZANINES

- ARRIVEE ELEC
- ARRIVEE EAU POTABLE
- ARRIVEE TELECOM
- ATTENTE EU/EV Ø100



NOTA : Les surfaces indiquées correspondent aux surfaces de plancher (PC), hors éventuel doublage.

DATE 01/09/21 | ÉCH 1:250 | PLANS DE COMMERCIALISATION  
PARC DU VIADUC - Lot C5 - TARARE - 69170

12297.04

PLANS DES NIVEAUX / COUPES

3/3

